

Compunetix Touch Interface

compunetix

KEY BENEFITS

- **Instant Decision-Making**
Access real-time data for faster, smarter actions.
- **Intuitive Operation**
Simple, user-friendly interface reduces learning time.
- **Customizable Workflows**
Tailor layouts and dashboards to your role.
- **Enhanced Situational Awareness**
Alerts and notifications keep teams informed.
- **Secure & Reliable**
Advanced security protects sensitive information.

Instant. Intuitive. Secure.

Real-Time Control, Seamless Decision-Making, Right at Your Fingertips.

The Compunetix Touch Interface is a touchscreen user interface (TUI) for ConnectNow+, designed to streamline communication and decision-making in critical environments such as military operations, emergency response, and business command centers. Its intuitive design features clear icons, logical layouts, and straightforward navigation, making it accessible to users of all technical levels.

The interface is highly customizable, allowing users to tailor layouts to their specific roles. Real-time dashboards and widgets display data from sensors, cameras, and databases clearly and efficiently. Configurable alerts and notifications ensure teams stay informed of critical events or changes.

The Touch Console also gives customers access to the Operator Console, enabling Operator/Agent-style capabilities for managing participants, monitoring sessions, and supporting live communication control.

Security is a priority, with robust authentication, access control, and encryption protecting sensitive information. Comprehensive training and support resources further ensure users can fully leverage the system. Overall, the Compunetix Touch delivers responsive, secure, and user-friendly access to real-time information, enhancing coordination, situational awareness, and rapid decision-making in high-stakes operational environments.

Advanced Touchscreen Interface for Real-Time Command

Key Features:

Intuitive Design: A clean, user-friendly interface with clear icons and logical navigation, making it simple for both new and experienced users to find what they need quickly.

Customizable Layouts: Adapt the interface to your specific role and workflow, ensuring your most important tools and information are always organized and within easy reach.

Real-Time Data Display: Monitor live information from multiple sources at once, presented through dynamic dashboards and widgets that support quick decisions.

Responsive Design: Built to perform on any screen size—from handheld tablets to large-scale command center displays—without losing clarity or usability.

Secure: Protect sensitive data with advanced authentication, role-based access controls, and strong encryption for peace of mind.

Alerts & Notifications: Receive configurable, real-time alerts that keep you updated on critical events as they happen.

Training & Support: Take advantage of comprehensive training resources, step-by-step documentation, and responsive support to maximize productivity and resolve issues quickly.

For additional information about our collaboration solutions and services, visit:

www.compunetix.com

Operator Console

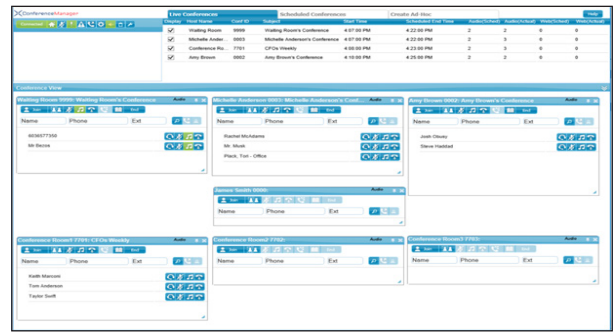

Touchscreen Presets



Conference Controls

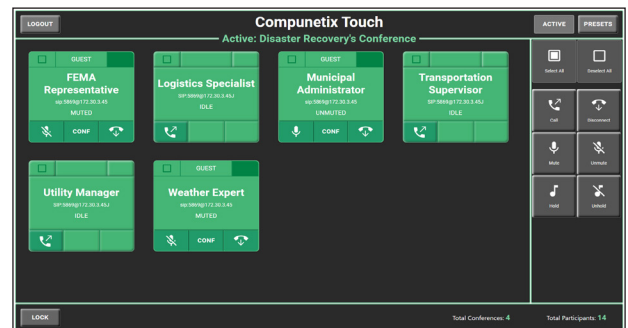

compunetix
the technology of cooperation

2025 ©Compunetix, Inc. Reproduction in whole or in part without written permission is prohibited. All rights reserved. Features and specifications are subject to change without

Compunetix

2420 Mossie Boulevard
Monroeville, PA 15146
USA

 info@compunetix.com

 1.800.879.4266 or +1 412.373.8110

 www.compunetix.com